



DRESSING ROOMS

ROOM	SIZE	CAPACITY	PHONE LINES ± / INTERNET ACCESS
BASEMENT (OFFICES AND LARGE ROOMS)			
PRODUCTION OFFICE #1	13' x 8'	-	Extensions 2031, 2032 1x Ethernet Hardline 2 Video Feeds, Cable TV Access Paging Mic, 4 channels of COM Lines
PRODUCTION OFFICE #2	14' x 9'	-	Extensions 2066, 2067 1x Ethernet Hardline 2 Video Feeds, Cable TV Access
LG. MUSICIAN'S LOUNGE	18' x 35'	-	1x Direct Dial Wireless Internet
SM. MUSICIAN'S LOUNGE	16' x 21' 9' x 9'	-	1x Direct Dial 1x Ethernet Hardline
SCREENING ROOM	47' x 25'	75	1x Direct Dial Wireless Internet

FIRST FLOOR / STAGE LEVEL			
DRESSING ROOM #1 (HANDICAP ACCESSIBLE) ADA Compliant	12' X 9'	2	Ext. 2045, 1x Direct Line 1x Ethernet Hardline 2 Video Feeds, Cable TV Access Paging Mic, 4 channels of COM Lines

SECOND FLOOR			
GREEN ROOM	15' X 24'	25	Extensions 2035, 2041, 2x Direct Lines, 1x Ethernet Hardline 2 Video Feeds, Paging Mic 4 channels of COM Lines
DRESSING ROOM #22	16' X 16'	8	Ext. 2059, 2x Direct Lines 1x Ethernet Hardline
DRESSING ROOM #23	11' X 13'	7	-
A full bath (one sink, one urinal, one toilet, and one shower) is available in the main hall on this floor			

THIRD FLOOR - STAR DRESSING ROOMS			
DRESSING ROOM #31	16' X 17'	1	Ext. 2055 Wireless Internet 2 Video Feeds, Cable TV Access
DRESSING ROOM #32	14' X 13' 15' X 12'	1	Ext. 2060 1 Ethernet Hardline 2 Video Feeds, Cable TV access



DRESSING ROOMS

ROOM	SIZE	CAPACITY	PHONE LINES / INTERNET ACCESS
FOURTH FLOOR			
DRESSING ROOM #41	16' X 10'	8	-
DRESSING ROOM #42	16' X 7'	4	-
DRESSING ROOM #43	16' X 7'	4	-
DRESSING ROOM #44	10' X 6'	3	-
DRESSING ROOM #45	11' X 11'	6	-
DRESSING ROOM #46	10' x 15'	5	-
A full bath (one sink, one urinal, one toilet, and one shower) is available in the main hall on this floor			
Wireless Internet Access is available on this floor – Wireless Hub is located on the 4th Floor			
FIFTH FLOOR			
DRESSING ROOM #51	17' x 18'	12	-
DRESSING ROOM #52	16' x 7'	4	-
DRESSING ROOM #53	11' x 12'	6	-
DRESSING ROOM #54	10' x 6'	3	-
DRESSING ROOM #55	10' x 10'	5	-
A full bath (one sink, one urinal, one toilet, and one shower) is available in the main hall on this floor			
Wireless Internet Access is available on this floor – Wireless Hub is located on the 4th Floor			
SIXTH FLOOR (REHEARSAL ROOM)			
REHEARSAL ROOM	15' X 39' 17' X 13'	-	-
Wireless Internet Access is available on this floor – Wireless Hub is located on the 4th Floor			

‡ Phone lines listed as an extension, have the prefix: (404)-881-XXXX

DIRECT DIAL NUMBERS AVAILABLE	
404-874-6838	404-874-9310
404-892-3512	404-892-9678

The Fox Theatre backstage wireless and hardline internet system has a circuit of 75down and 15up. This circuit is neither behind a firewall nor any managed device. It is an open circuit provided for anyone working backstage (crew, artist, management and others). It is a circuit separate from the rest of the building and building needs. We do not have a way to separate and dedicate any portion of this backstage bandwidth to just one party operating backstage.



FULL BASEMENT PLAN

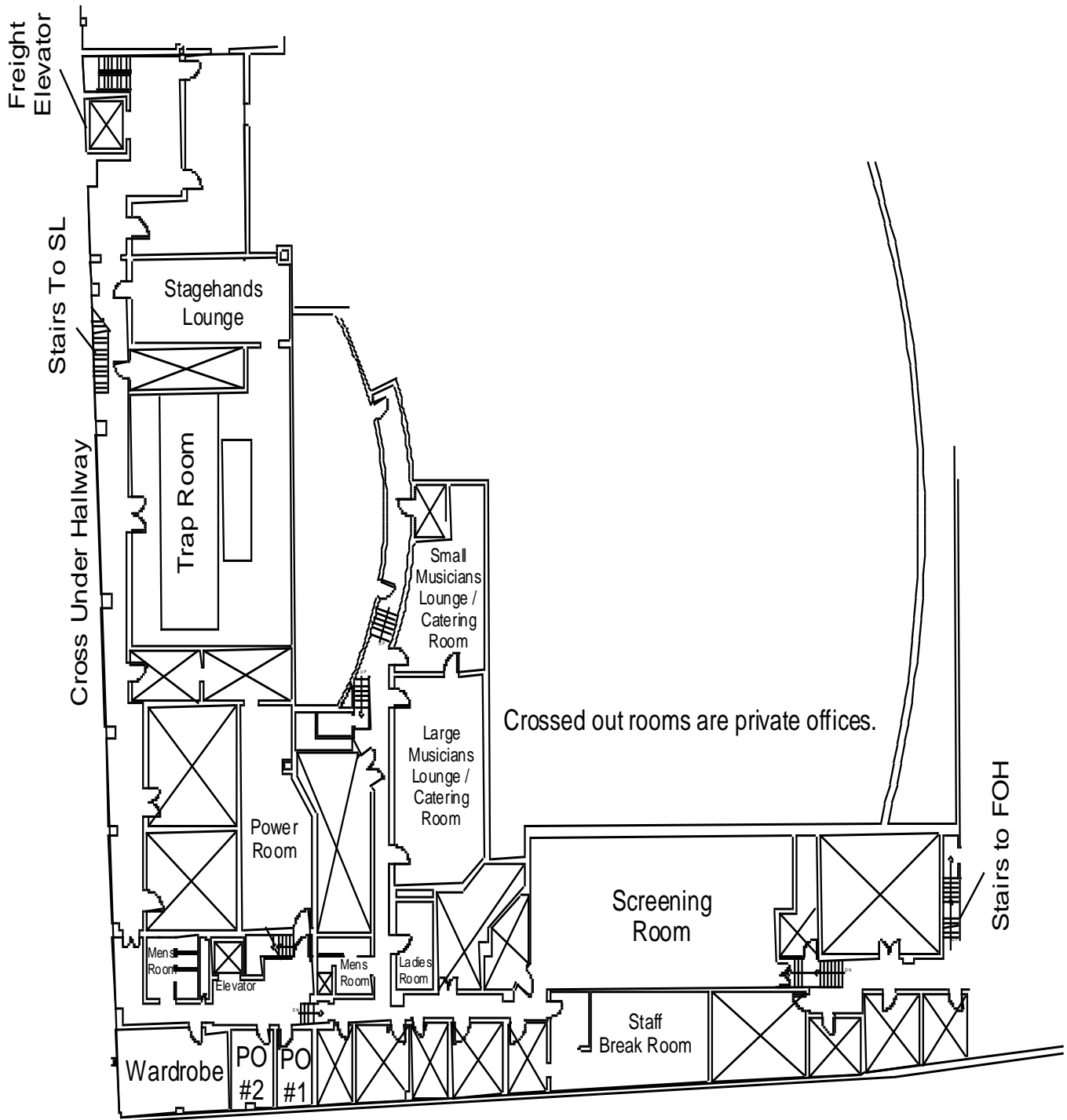

BASEMENT FLOOR PLAN

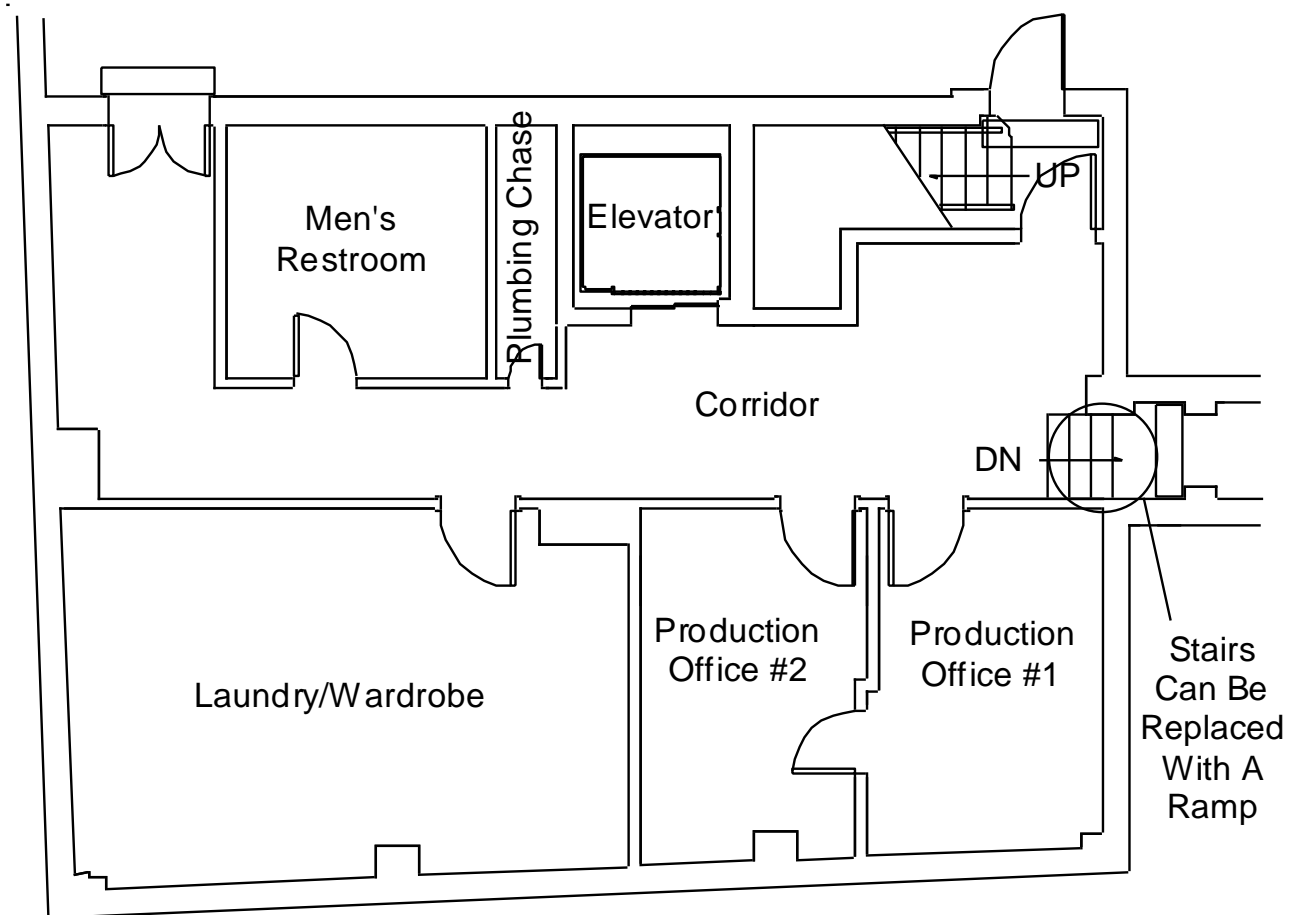

Basement Plan



FIRST FLOOR/STAGE LEVEL PLAN

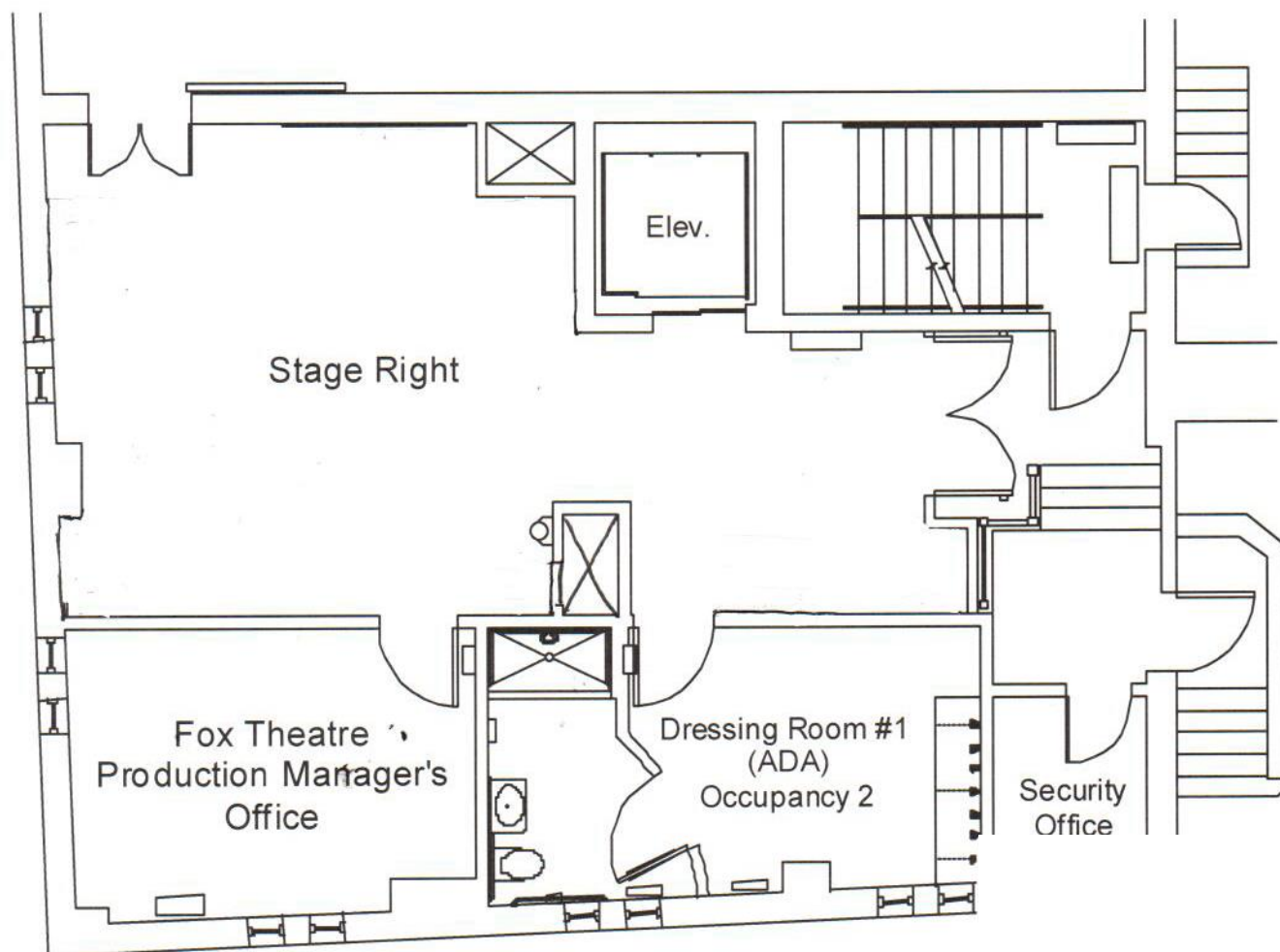

1st Floor Plan

SECOND FLOOR PLAN

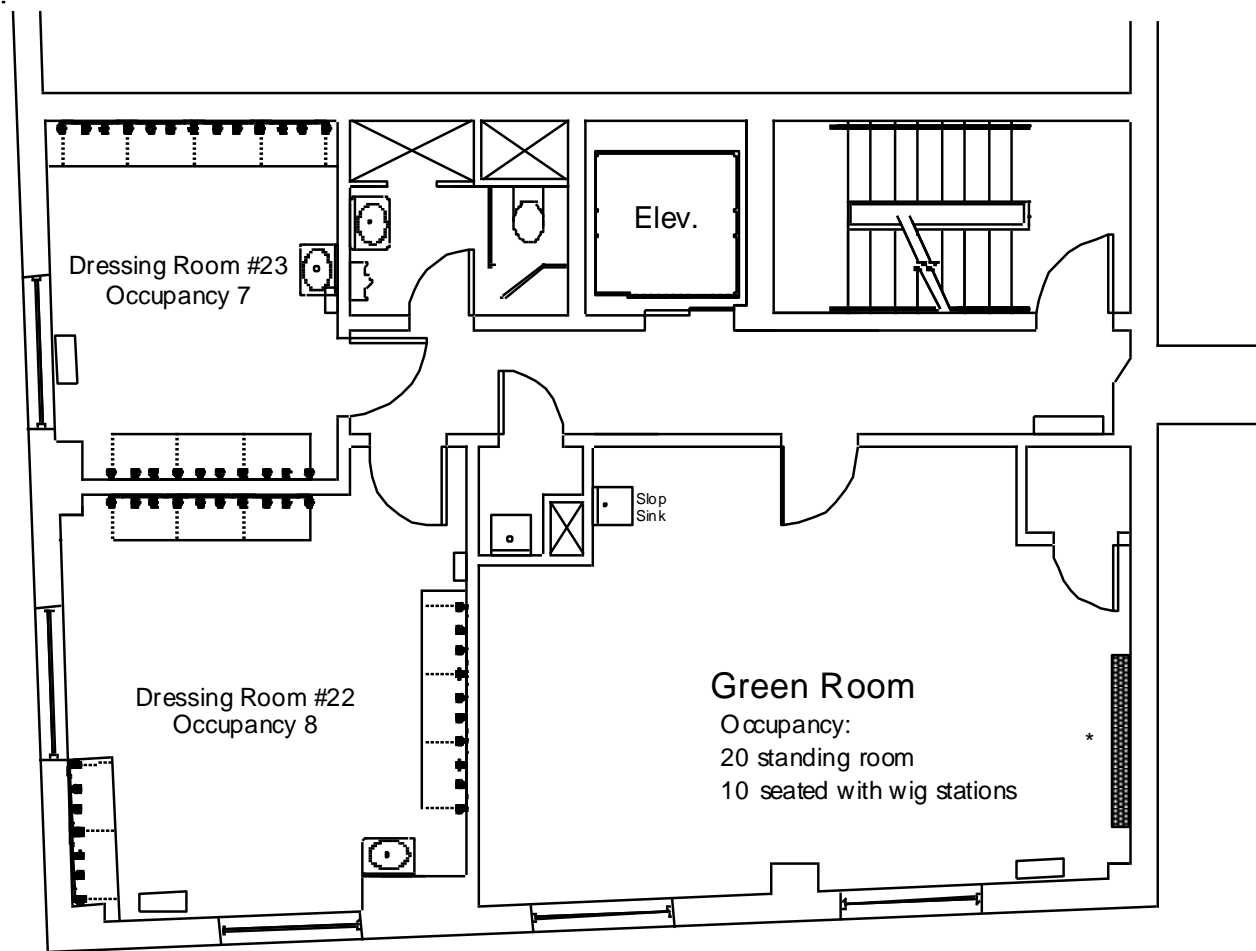

2nd Floor Plan

* The East wall of the 2nd Floor Green Room is equipped with nine (9) 60 amp circuits to accommodate wig dryers.

THIRD FLOOR PLAN

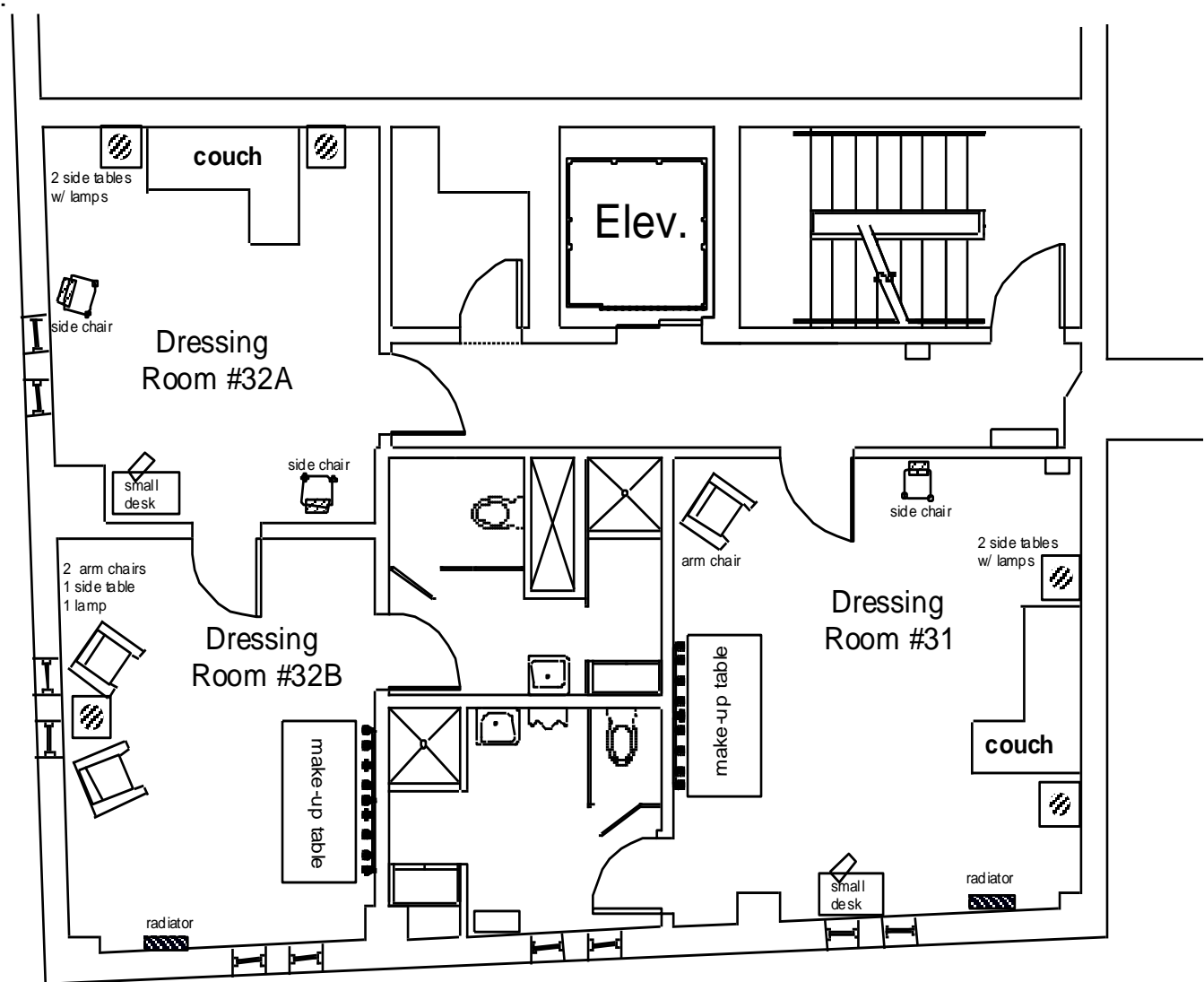

3rd Floor Plan

FOURTH FLOOR PLAN

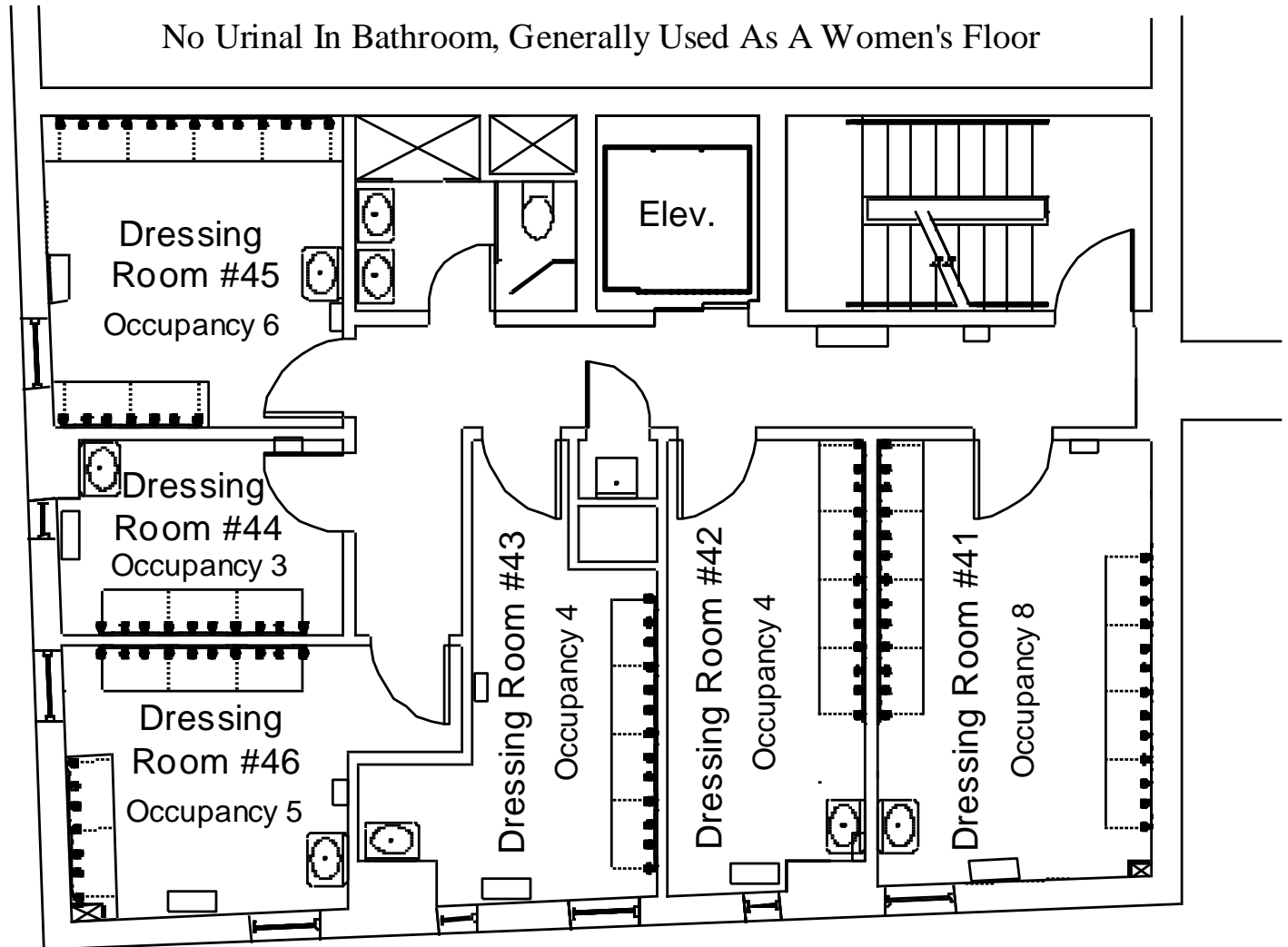

4th Floor Plan

FIFTH FLOOR PLAN

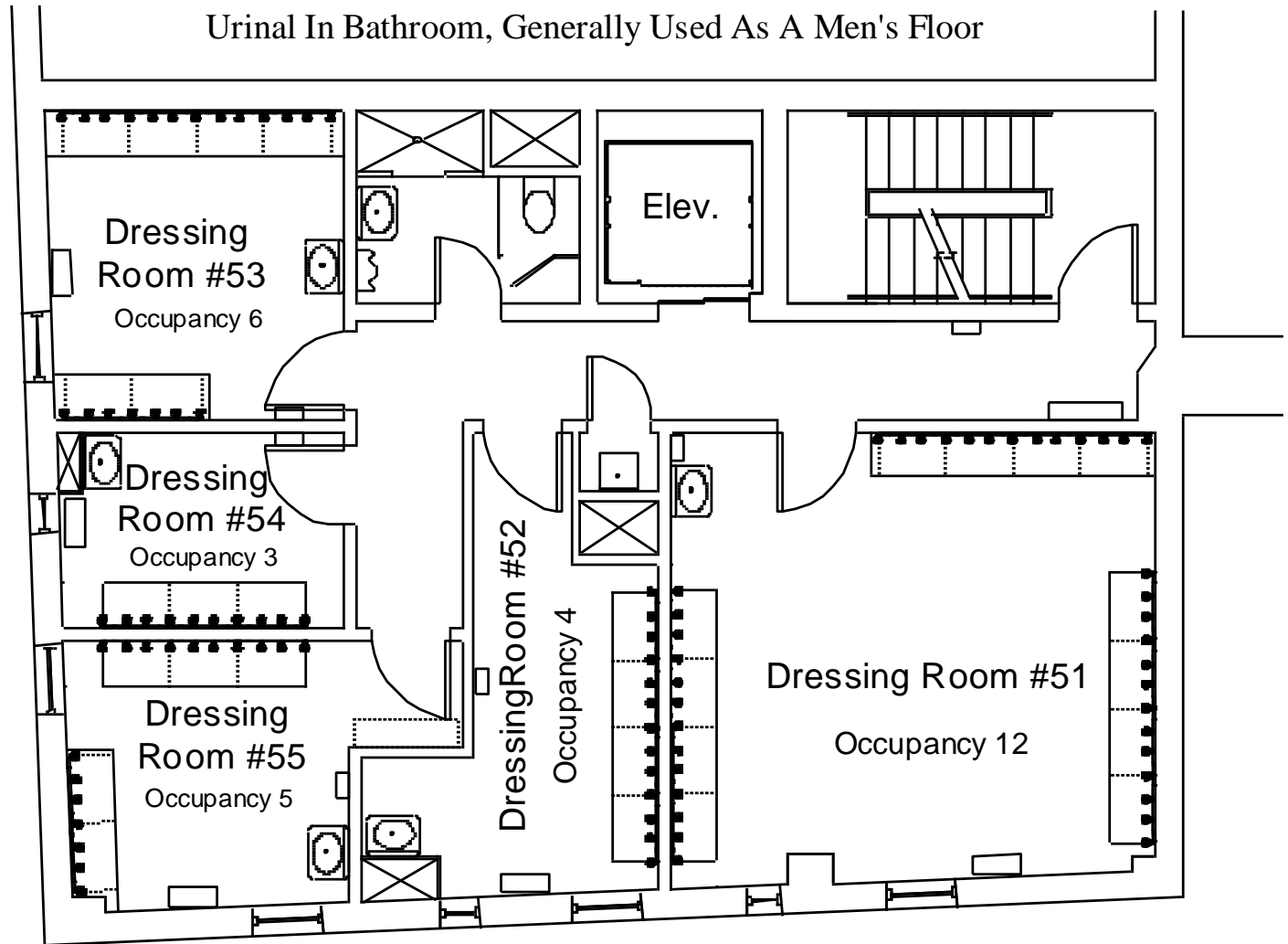

5th Floor Plan

SIXTH FLOOR PLAN

There is an upright piano stored on this floor that is available to rent for rehearsal purposes.

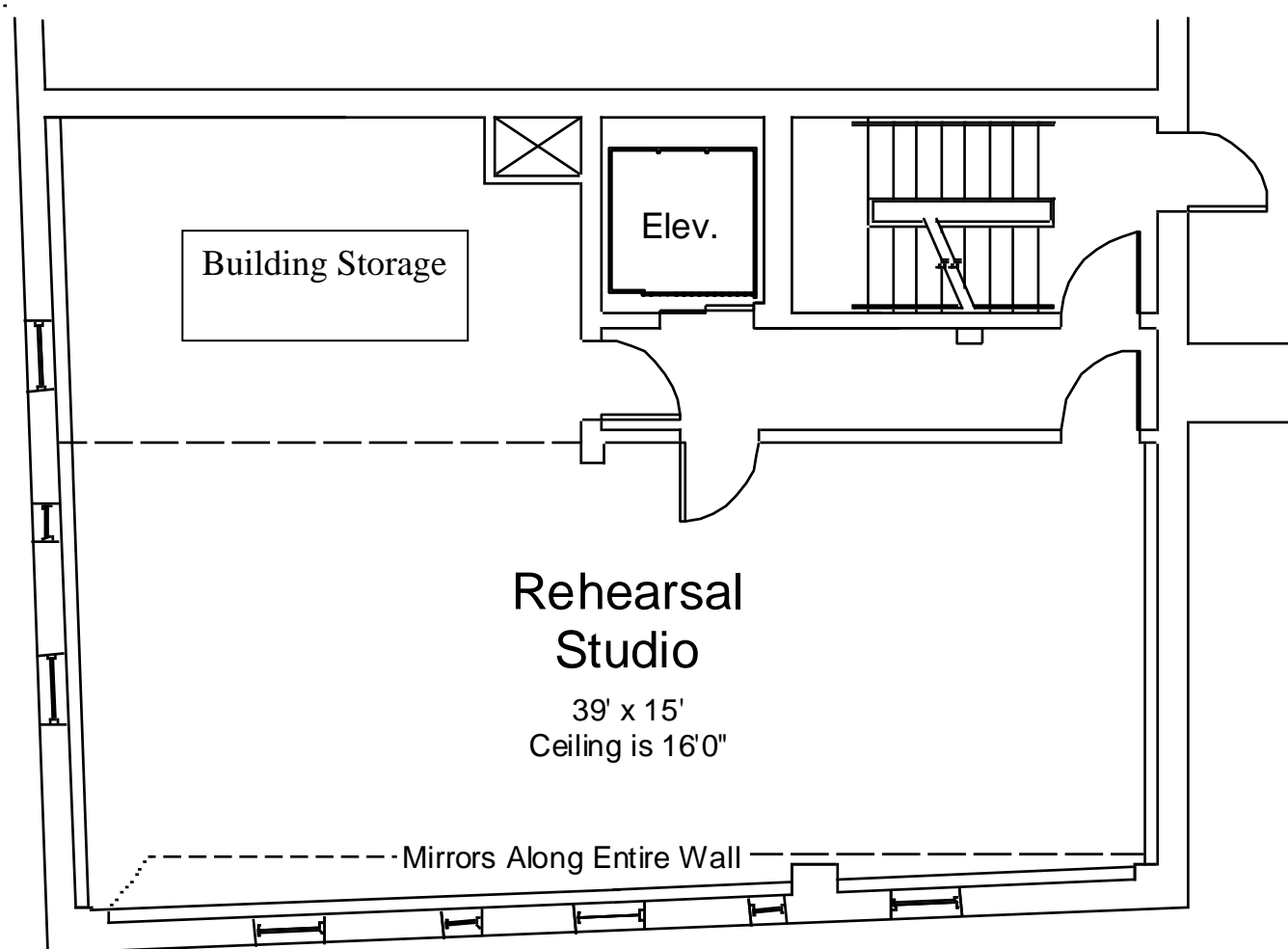

6th Floor Plan